

# Statutory Licensing Sub-Committee

22 April 2020

**Time** 10.00 am      **Public Meeting?** YES      **Type of meeting** Regulatory  
**Venue** Online Meeting

## Membership

**Chair** Cllr Alan Bolshaw (Lab)

**Labour** Cllr Keith Inston      **Conservative** Cllr Jonathan Crofts

Quorum for this meeting is two Councillors.

## Information for the Public

If you have any queries about this meeting, please contact the Democratic Services team:

**Contact** Donna Cope, Democratic Services Officer  
**Tel/Email** Tel: 01902 554452 Email: donna.cope@wolverhampton.gov.uk  
**Address** Democratic Services, Civic Centre, 1st floor, St Peter's Square,  
Wolverhampton WV1 1RL

Copies of other agendas and reports are available from:

**Website** [www.wolverhampton.moderngov.co.uk1](http://www.wolverhampton.moderngov.co.uk1)  
**Email** [democratic.services@wolverhampton.gov.uk](mailto:democratic.services@wolverhampton.gov.uk)  
**Tel** 01902 550320

Please take note of the protocol for filming and recording of, and use of social media in, meetings, copies of which are displayed in the meeting room.

Some items are discussed in private because of their confidential or commercial nature. These reports are not available to the public.

# Agenda

## Part 1 – items open to the press and public

<i>Item No.</i>	<i>Title</i>
1	<b>Apologies for absence</b>
2	<b>Declarations of interest</b>
3	<b>Licensing Act 2003 - Application for a Variation of a Premises Licence in respect of Roma Wines, 55 Pendeford Avenue, Wolverhampton, WV6 9EH (Pages 3 - 30)</b>

CITY OF  
WOLVERHAMPTON  
COUNCIL

# Statutory Licensing Sub-Committee

22 April 2020

<b>Report title</b>	Licensing Act 2003 – Application for a Variation of a Premises Licence in respect of Roma Wines, 55 Pendeford Avenue, Wolverhampton, WV6 9EH	
<b>Wards affected</b>	Tettenhall Regis	
<b>Accountable director</b>	Ross Cook, City Environment	
<b>Originating service</b>	Licensing Services	
<b>Accountable employee</b>	Debra Craner	Section Leader
	Tel	01902 556055
	Email	Debra.Craner@wolverhampton.gov.uk

---

## Recommendation for decision

1. To submit for consideration by the Statutory Licensing Sub-Committee an application for a variation of a Premises Licence.

## **1.0 Purpose**

- 1.1 To submit for consideration by the Statutory Licensing Sub-Committee an application for a variation of a Premises Licence

## **2.0 Background**

- 2.1 An application was received on 26 February 2020 from Roma Wines Ltd, the Premises Licence Holder in respect of Roma Wines, 55 Pendeford Avenue, Wolverhampton, WV6 9EH. A copy of the application is attached at Appendix 1.
- 2.2 It is the understanding of the Licensing Authority, that the application to vary this premises licence has been properly made. The statutory requirement to give notice of the application has also been complied with.
- 2.3 The premises are in Tettenhall Regis ward and a location plan is attached at Appendix 2
- 2.4 The application is to extend hours for sale of alcohol off the premises. A copy of the current premises licence is attached at Appendix 3.
- 2.5 All Responsible Authorities have been consulted on this application
- 2.6 Relevant representations have been received from:
- Licensing Authority
  - Other Persons
- 2.7 Copies of the representations can be found at Appendices 4 to 6

## **3.0 Legal implications**

- 3.1 Part 4(1) of the Licensing Act 2003 states that a Licensing Authority must carry out its function under the Act with a view to promoting the Licensing Objectives, namely: -
- (a) The prevention of crime and disorder;
  - (b) Public safety;
  - (c) The prevention of public nuisance;
  - (d) The protection of children from harm.
- 3.2 The general duties imposed on Licensing Authorities means proper consideration must be given to the Licensing Objectives when determining a premises licence application.
- Section 35 of the Licensing Act 2003 provides the Licensing Authority with the power to vary a licence, subject to conditions, where appropriate.
- 3.3 In addition, regard shall be had to guidance issued by the Secretary of State under Section 182 and City of Wolverhampton Council's Statement of Licensing Policy.  
[JB/14042020/A]

#### **4.0 Financial implications**

4.1 There are no direct financial implications associated with the recommendations in this report. The fee for this application is £100.00 and is non-refundable. The fees and charges in relation to the Licensing Act 2003 are set by the Secretary of State. This was noted by the Statutory Licensing Committee on 22 January 2020. [NC/06012020/K]

#### **5.0 Equalities implications**

5.1 This report has human rights implications for both the premises licence holder and the residents from the local neighbourhood. Any of the steps outlined in Section 4 of this report may have financial implications for a licensee's business and livelihood and/or may have impact upon the day to day lives of residents living in close proximity to the premises.

#### **6.0 Climate change and environmental implications**

6.1 There are no climate change and environmental Implications in relation to this report.

#### **7.0 Human resources implications**

7.1 There are no climate change and environmental Implications in relation to this report.

#### **8.0 Corporate landlord implications**

8.1 There are no corporate landlord implications in relation to this report.

#### **9.0 Schedule of background papers**

9.1 None

#### **10.0 Appendices**

10.1 Appendix 1 – Application

10.2 Appendix 2 – Location Plan

10.3 Appendix 3 – Premises Licence

10.4 Appendix 4 – Licensing Authority Representation

10.5 Appendix 5 – Other Persons Representation

10.6 Appendix 6 – Other Persons Representation

This page is intentionally left blank

\* required information

Section 1 of 18

You can save the form at any time and resume it later. You do not need to be logged in when you resume.

System reference Not Currently In Use This is the unique reference for this application generated by the system.

Your reference You can put what you want here to help you track applications if you make lots of them. It is passed to the authority.

Are you an agent acting on behalf of the applicant? Put "no" if you are applying on your own behalf or on behalf of a business you own or work for.

- Yes No

Applicant Details

\* First name Rashwinder

\* Family name Roshy

\* E-mail

Main telephone number Include country code.

Other telephone number

Indicate here if you would prefer not to be contacted by telephone

Are you: Applying as a business or organisation, including as a sole trader A sole trader is a business owned by one person without any special legal structure. Applying as an individual means you are applying so you can be employed, or for some other personal reason, such as following a hobby.

Applicant Business

Is your business registered in the UK with Companies House? Yes No Note: completing the Applicant Business section is optional in this form.

Registration number 10758915

Business name Roma Wines Ltd If your business is registered, use its registered name.

VAT number - 273508007 Put "none" if you are not registered for VAT.

Legal status Private Limited Company

**Continued from previous page...**

Your position in the business

Home country

The country where the headquarters of your business is located.

**Registered Address**

Address registered with Companies House.

Building number or name

Street

District

City or town

County or administrative area

Postcode

Country

**Section 2 of 18**

**APPLICATION DETAILS**

**This application cannot be used to vary the licence so as to extend the period for which the licence has effect or to vary substantially the premises to which it relates. If you wish to make that type of change to the premises licence, you should make a new premises licence application under section 17 of the Licensing Act 2003.**

I/we, as named in section 1, being the premises licence holder, apply to vary a premises licence under section 34 of the Licensing Act 2003 for the premises described in section 2 below.

\* Premises Licence Number

Are you able to provide a postal address, OS map reference or description of the premises?

- Address     OS map reference     Description

**Postal Address Of Premises**

Building number or name

Street

District

City or town

County or administrative area

Postcode

Country

**Premises Contact Details**

Telephone number



**Continued from previous page...**

Non-domestic rateable value of premises (£)

### Section 3 of 18

#### VARIATION

Do you want the proposed variation to have effect as soon as possible?

Yes  No

Do you want the proposed variation to have effect in relation to the introduction of the late night levy?

Yes  No

You do not have to pay a fee if the only purpose of the variation for which you are applying is to avoid becoming liable to the late night levy.

If your proposed variation would mean that 5,000 or more people are expected to attend the premises at any one time, state the number expected to attend

#### Describe Briefly The Nature Of The Proposed Variation

Describe the premises. For example the type of premises, its general situation and layout and any other information which could be relevant to the licensing objectives. Where your application includes off-supplies of alcohol and you intend to provide a place for consumption of these off-supplies, you must include a description of where the place will be and its proximity to the premises.

Roma Wines is an off-licence where alcohol is consumed off the premises. I would like to extend the opening hours of the premises from what is stated on the Premises Licence.

### Section 4 of 18

#### PROVISION OF PLAYS

[See guidance on regulated entertainment](#)

Will the schedule to provide plays be subject to change if this application to vary is successful?

Yes  No

### Section 5 of 18

#### PROVISION OF FILMS

[See guidance on regulated entertainment](#)

Will the schedule to provide films be subject to change if this application to vary is successful?

Yes  No

### Section 6 of 18

#### PROVISION OF INDOOR SPORTING EVENTS

**Continued from previous page...**

[See guidance on regulated entertainment](#)

Will the schedule to provide indoor sporting events be subject to change if this application to vary is successful?

- Yes  No

**Section 7 of 18**

**PROVISION OF BOXING OR WRESTLING ENTERTAINMENTS**

[See guidance on regulated entertainment](#)

Will the schedule to provide boxing or wrestling entertainments be subject to change if this application to vary is successful?

- Yes  No

**Section 8 of 18**

**PROVISION OF LIVE MUSIC**

[See guidance on regulated entertainment](#)

Will the schedule to provide live music be subject to change if this application to vary is successful?

- Yes  No

**Section 9 of 18**

**PROVISION OF RECORDED MUSIC**

[See guidance on regulated entertainment](#)

Will the schedule to provide recorded music be subject to change if this application to vary is successful?

- Yes  No

**Section 10 of 18**

**PROVISION OF PERFORMANCES OF DANCE**

[See guidance on regulated entertainment](#)

Will the schedule to provide performances of dance be subject to change if this application to vary is successful?

- Yes  No

**Section 11 of 18**

**PROVISION OF ANYTHING OF A SIMILAR DESCRIPTION TO LIVE MUSIC, RECORDED MUSIC OR PERFORMANCES OF DANCE**

[See guidance on regulated entertainment](#)

Will the schedule to provide anything similar to live music, recorded music or performances of dance be subject to change if this application to vary is successful?

- Yes  No

**Section 12 of 18**

**PROVISION OF LATE NIGHT REFRESHMENT**

**Continued from previous page...**

Will the schedule to provide late night refreshment be subject to change if this application to vary is successful?

- Yes  No

**Section 13 of 18**

**SUPPLY OF ALCOHOL**

Will the schedule to supply alcohol be subject to change if this application to vary is successful?

- Yes  No

**Standard Days And Timings**

MONDAY

Start

End

Start

End

Provide timings in 24 hour clock (e.g., 16:00) and only give details for the days of the week when you intend the premises to be used for the activity.

TUESDAY

Start

End

Start

End

WEDNESDAY

Start

End

Start

End

THURSDAY

Start

End

Start

End

FRIDAY

Start

End

Start

End

SATURDAY

Start

End

Start

End

SUNDAY

Start

End

Start

End

**Continued from previous page...**

Will the sale of alcohol be for consumption?

- On the premises       Off the premises       Both

If the sale of alcohol is for consumption on the premises select on, if the sale of alcohol is for consumption away from the premises select off. If the sale of alcohol is for consumption on the premises and away from the premises select both.

State any seasonal variations.

For example (but not exclusively) where the activity will occur on additional days during the summer months.

Not Applicable.

Non-standard timings. Where the premises will be used for the supply of alcohol at different times from those listed above, list below.

For example (but not exclusively), where you wish the activity to go on longer on a particular day e.g. Christmas Eve.

There are currently non-standard hours specified for Good Friday and Christmas Day on the premises licence. I would like the aforementioned opening hours to apply on Good Friday and Christmas Day.

**Section 14 of 18**

**ADULT ENTERTAINMENT**

Highlight any adult entertainment or services, activities, or other entertainment or matters ancillary to the use of the premises that may give rise to concern in respect of children.

Provide information about anything intended to occur at the premises or ancillary to the use of the premises which may give rise to concern in respect of children, regardless of whether you intend children to have access to the premises, for example (but not exclusively) nudity or semi-nudity, films for restricted age groups etc gambling machines etc.

Not Applicable.

**Section 15 of 18**

**HOURS PREMISES ARE OPEN TO THE PUBLIC**

**Standard Days And Timings**

MONDAY

Start

End

Start

End

TUESDAY

Start

End

Start

End

Provide timings in 24 hour clock (e.g., 16:00) and only give details for the days of the week when you intend the premises to be used for the activity.

**Continued from previous page...**

WEDNESDAY

Start  End

Start  End

THURSDAY

Start  End

Start  End

FRIDAY

Start  End

Start  End

SATURDAY

Start  End

Start  End

SUNDAY

Start  End

Start  End

State any seasonal variations.

For example (but not exclusively) where the activity will occur on additional days during the summer months.

Not Applicable.

Non standard timings. Where you intend to use the premises to be open to the members and guests at different times from those listed above, list below.

For example (but not exclusively), where you wish the activity to go on longer on a particular day e.g. Christmas Eve.

There are currently non-standard hours specified for Good Friday and Christmas Day on the premises licence. I would like the aforementioned opening hours to apply on Good Friday and Christmas Day.

Identify those conditions currently imposed on the licence which you believe could be removed as a consequence of the proposed variation you are seeking.

Not Applicable.

I have enclosed the premises licence

**Continued from previous page...**

I have enclosed the relevant part of the premises licence

Reasons why I have failed to enclose the premises licence or relevant part of premises licence.

**Section 16 of 18**

**LICENSING OBJECTIVES**

Describe the steps you intend to take to promote the four licensing objectives:

a) General – all four licensing objectives (b,c,d,e)

List here steps you will take to promote all four licensing objectives together.

This is a family run business where everyone has read and understood the course handbook for the Award for Personal Licence Holders and the Licensing Act 2003. There are normally two to three people at work at the shop to ensure there is security by preventing crime and disorder and upholding public safety.

b) The prevention of crime and disorder

There is an alarm installed at the premises which protects it when closed. CCTV is installed inside and outside the premises. All internal areas accessible to the public are covered by the cameras as well as areas immediately outside the premises. The recordings are in real time with the correct date and time. Recordings can be downloaded and uploaded to an external hard drive when requested.

The external lighting also assists in deterring crime as there are floodlights in the front, side and rear of the premises. However these do not impact the neighbours - the shop is located in a row of shops, off the road thus not having a large impact upon neighbours.

The alcohol has been carefully positioned so that it prevents thefts from occurring. The more expensive alcohol is either behind the counter or on the top shelf, near the ceiling.

c) Public safety

The shop is extremely well lit inside which has an impact on the alertness of customers. The floodlights are always on when the shop is open (without having an impact upon neighbours as explained above) so this makes visibility clearer for customers. This also ensures their and our safety. Moreover there is calmer and softer music in the background in the evening when it gets closer to the closing time.

d) The prevention of public nuisance

The music played on the premises is as background music only so there are no issues of noise management in that respect. The meaning of background music is that it must be easy to hear what the customer is saying and easy for them to hear us. The shop door is always closed too so this prevents any noise breakouts - there are no windows on the premises otherwise they would have been closed too. The door that is accessible to the public is self-closing.

Towards the evening, there is more mellow background music playing. There is also no noise disturbances due to waste disposal as this occurs on a weekday during normal working hours, by Wolverhampton Council. There are no deliveries to the premises so this will not have an impact upon noise management.

e) The protection of children from harm

Children are only admitted if they are accompanied by an adult. There is a strict no ID - no sale policy as well as the Challenge 25 scheme. There is clear signage in the shop informing customers of this. When checking ID, we make sure that the ID has a date of birth, a photograph and a holographic mark - the usual ID forms we have seen are driving licence and passports.

There is a clear sign that states it is an offence to buy alcohol, tobacco, e-cigarettes or e-liquids if you are under 18. There

*Continued from previous page...*

are not, and have not been, any advertisements or promotions for alcohol or tobacco that appeal to young people.

## Section 17 of 18

### NOTES ON REGULATED ENTERTAINMENT

In terms of specific **regulated entertainments** please note that:

- Plays: no licence is required for performances between 08:00 and 23.00 on any day, provided that the audience does not exceed 500.
- Films: no licence is required for 'not-for-profit' film exhibition held in community premises between 08.00 and 23.00 on any day provided that the audience does not exceed 500 and the organiser (a) gets consent to the screening from a person who is responsible for the premises; and (b) ensures that each such screening abides by age classification ratings.
- Indoor sporting events: no licence is required for performances between 08.00 and 23.00 on any day, provided that the audience does not exceed 1000.
- Boxing or Wrestling Entertainment: no licence is required for a contest, exhibition or display of Greco-Roman wrestling, or freestyle wrestling between 08.00 and 23.00 on any day, provided that the audience does not exceed 1000. Combined fighting sports – defined as a contest, exhibition or display which combines boxing or wrestling with one or more martial arts – are licensable as a boxing or wrestling entertainment rather than an indoor sporting event.
- Live music: no licence permission is required for:
  - o a performance of unamplified live music between 08.00 and 23.00 on any day, on any premises.
  - o a performance of amplified live music between 08.00 and 23.00 on any day on premises authorised to sell alcohol for consumption on those premises, provided that the audience does not exceed 500.
  - o a performance of amplified live music between 08.00 and 23.00 on any day, in a workplace that is not licensed to sell alcohol on those premises, provided that the audience does not exceed 500.
  - o a performance of amplified live music between 08.00 and 23.00 on any day, in a church hall, village hall, community hall, or other similar community premises, that is not licensed by a premises licence to sell alcohol, provided that (a) the audience does not exceed 500, and (b) the organiser gets consent for the performance from a person who is responsible for the premises.
  - o a performance of amplified live music between 08.00 and 23.00 on any day, at the non-residential premises of (i) a local authority, or (ii) a school, or (iii) a hospital, provided that (a) the audience does not exceed 500, and (b) the organiser gets consent for the performance on the relevant premises from: (i) the local authority concerned, or (ii) the school or (iii) the health care provider for the hospital.
- Recorded Music: no licence permission is required for:
  - o any playing of recorded music between 08.00 and 23.00 on any day on premises authorised to sell alcohol for consumption on those premises, provided that the audience does not exceed 500.
  - o any playing of recorded music between 08.00 and 23.00 on any day, in a church hall, village hall, community hall, or other similar community premises, that is not licensed by a premises licence to sell alcohol, provided that (a) the audience does not exceed 500, and (b) the organiser gets consent for the performance from a person who is responsible for the premises.
  - o any playing of recorded music between 08.00 and 23.00 on any day, at the non-residential premises of (i) a local authority, or (ii) a school, or (iii) a hospital, provided that (a) the audience does not exceed 500, and (b) the organiser gets consent for the performance on the relevant premises from: (i) the local authority concerned, or (ii) the school proprietor or (iii) the health care provider for the hospital.

**Continued from previous page...**

- Dance: no licence is required for performances between 08.00 and 23.00 on any day, provided that the audience does not exceed 500. However, a performance which amounts to adult entertainment remains licensable.
- Cross activity exemptions: no licence is required between 08.00 and 23.00 on any day, with no limit on audience size for:
  - o any entertainment taking place on the premises of the local authority where the entertainment is provided by or on behalf of the local authority;
  - o any entertainment taking place on the hospital premises of the health care provider where the entertainment is provided by or on behalf of the health care provider;
  - o any entertainment taking place on the premises of the school where the entertainment is provided by or on behalf of the school proprietor; and
  - o any entertainment (excluding films and a boxing or wrestling entertainment) taking place at a travelling circus, provided that (a) it takes place within a moveable structure that accommodates the audience, and (b) that the travelling circus has not been located on the same site for more than 28 consecutive days.

**Section 18 of 18**

**PAYMENT DETAILS**

This fee must be paid to the authority. If you complete the application online, you must pay it by debit or credit card.

Variation Fees are determined by the non domestic rateable value of the premises.

To find out a premises non domestic rateable value go to the Valuation Office Agency site at [http://www.voa.gov.uk/business\\_rates/index.htm](http://www.voa.gov.uk/business_rates/index.htm)

Band A - No RV to £4300	£100.00
Band B - £4301 to £33000	£190.00
Band C - £33001 to £8700	£315.00
Band D - £87001 to £12500	£450.00*
Band E - £125001 and over	£635.00*

\*If the premises rateable value is in Bands D or E and the premises is primarily used for the consumption of alcohol on the premises then you are required to pay a higher fee

Band D - £87001 to £12500	£900.00
Band E - £125001 and over	£1,905.00

If you own a large premise you are subject to additional fees based upon the number in attendance at any one time

Capacity 5000-9999	£1,000.00
Capacity 10000 -14999	£2,000.00
Capacity 15000-19999	£4,000.00
Capacity 20000-29999	£8,000.00
Capacity 30000-39000	£16,000.00
Capacity 40000-49999	£24,000.00
Capacity 50000-59999	£32,000.00
Capacity 60000-69999	£40,000.00
Capacity 70000-79999	£48,000.00
Capacity 80000-89999	£56,000.00
Capacity 90000 and over	£64,000.00

\* Fee amount (£)

**DECLARATION**

I/we understand it is an offence, liable on conviction to a fine up to level 5 on the standard scale, under section 158 of the



**Continued from previous page...**

\* licensing act 2003, to make a false statement in or in connection with this application.

THE INFORMATION GIVEN MAY BE HELD IN MANUAL OR COMPUTERISED FORM AND WILL BE SUBJECT TO THE PROVISIONS OF THE DATA PROTECTION ACT 1998

\* This authority is under a duty to protect the public funds it administers, and to this end may use the information you have provided on this form for the prevention and detection of fraud. It may also share this information with other bodies responsible for auditing or administering public funds for these purposes.

Ticking this box indicates you have read and understood the above declaration

This section should be completed by the applicant, unless you answered "Yes" to the question "Are you an agent acting on behalf of the applicant?"

\* Full name

\* Capacity

\* Date  /  /   
dd mm yyyy

Once you're finished you need to do the following:

1. Save this form to your computer by clicking file/save as...
2. Go back to <https://www.gov.uk/apply-for-a-licence/premises-licence/wolverhampton/change-1> to upload this file and continue with your application.

Don't forget to make sure you have all your supporting documentation to hand.

**IT IS AN OFFENCE, UNDER SECTION 158 OF THE LICENSING ACT 2003, TO MAKE A FALSE STATEMENT IN OR IN CONNECTION WITH THIS APPLICATION. THOSE WHO MAKE A FALSE STATEMENT MAY BE LIABLE ON SUMMARY CONVICTION TO A FINE OF ANY AMOUNT.**

**OFFICE USE ONLY**

Applicant reference number	<input type="text"/>
Fee paid	<input type="text"/>
Payment provider reference	<input type="text"/>
ELMS Payment Reference	<input type="text"/>
Payment status	<input type="text"/>
Payment authorisation code	<input type="text"/>
Payment authorisation date	<input type="text"/>
Date and time submitted	<input type="text"/>
Approval deadline	<input type="text"/>
Error message	<input type="text"/>
Is Digitally signed	<input type="checkbox"/>

[1](#) [2](#) [3](#) [4](#) [5](#) [6](#) [7](#) [8](#) [9](#) [10](#) [11](#) [12](#) [13](#) [14](#) [15](#) [16](#) [17](#) [18](#) [Next >](#)

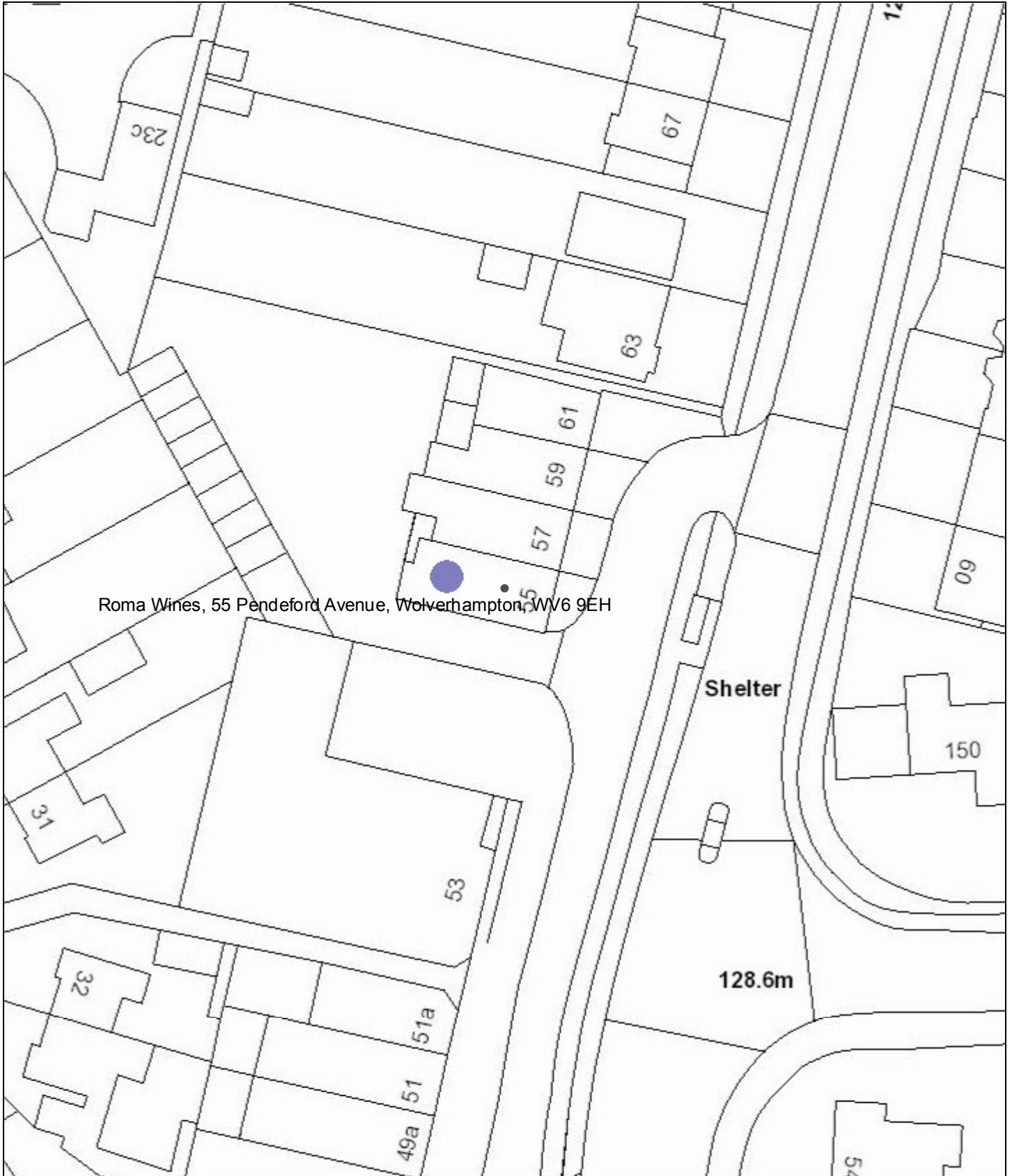

Roma Wines, 55 Pendeford Avenue, Wolverhampton, WV6 9EH

Shelter

128.6m

14/04/2020 09:13:52

 Cumulative Impact Zone

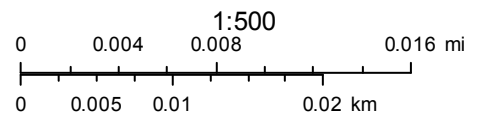

© Crown copyright and database rights 2019 Ordnance Survey 100019537

This page is intentionally left blank

# Premises Licence

Issued in accordance with The Licensing Act 2003

**Name of Premises:** Roma Wines

**Address of Premises:** 55 Pendeford Avenue  
Claregate  
WOLVERHAMPTON  
WV6 9EH

**Premises Licence Number:** 17/05815/PREDPS – Variation of DPS

**Date Licence Granted:** 06/06/2017

## 1. Opening hours of the premises

**Normal Hours:** Monday to Saturday 0800 - 2300 hours  
Sunday 1000 - 2230 hours

**Seasonal Variations:** None

**Non Standard Hours:** Good Friday 0800 - 2230 hours  
Christmas Day 1200 - 1500 hours and 1900 - 2230 hours

## 2. Licensable activities authorised by the licence and the times the licence authorises the carrying out of these activities

**Activity:** Sale/Supply of alcohol off the premises

**Normal Hours:** Monday to Saturday 0800 - 2300 hours  
Sunday 1000 - 2230 hours

**Seasonal Variations:** None

**Non Standard Hours:** Good Friday 0800 - 2230 hours  
Christmas Day 1200 - 1500 hours and 1900 - 2230 hours

## 3. Name of the designated premises supervisor if the sale of alcohol is involved

Rashwinder Singh Roshy  
Personal Licence Number: PER3159  
Issued by: City of Wolverhampton Council

## 4. Is access to the premises by children restricted or prohibited

Provision only as prohibited or restricted under the Licensing Act 2003

## 5. Name, (registered) address of the holder of the premises licence

Roma Wines Ltd  
55 Pendeford Avenue  
Wolverhampton  
WV6 9EH

# **Mandatory Conditions**

## **Mandatory conditions where licence authorises supply of alcohol**

- (1) Where a premises licence authorises the supply of alcohol, the licence must include the following conditions:
- (2) The first condition is that no supply of alcohol may be made under the premises licence:-
  - (a) At a time when there is no designated premises supervisor in respect of the premises licence, or
  - (b) At a time when the designated premises supervisor does not hold a personal licence or his personal licence is suspended
- (3) The second condition is that every supply of alcohol under the premises licence must be made or authorised by a person who holds a personal licence.

## **Mandatory Conditions where the licence authorises supply of alcohol: 2010**

4.— (1) The premises licence holder or club premises certificate holder shall ensure that an age verification policy applies to the premises in relation to the sale or supply of alcohol.

(2) The policy must require individuals who appear to the responsible person to be under 18 years of age (or such older age as may be specified in the policy) to produce on request, before being served alcohol, identification bearing their photograph, date of birth and a holographic mark.

## **Conditions consistent with the Operating Schedule**

### **Conditions attached after a hearing by the Licensing Authority**

27/06/2011

1. All persons selling alcohol must be properly trained before they are allowed to sell any alcohol to the public. Records must be kept of training by the Designated Premises Supervisor or Premises Licence Holder. Persons selling alcohol must be authorised in writing by the Designated Premises Supervisor following successful completion of training. The records must be kept on the Premises during opening hours and must be made available on request to an Officer of a Responsible Authority.
2. Refresher training must be carried out at regular intervals and records maintained. The records must be kept on the Premises during opening hours and must be made available on request to an Officer of a Responsible Authority.
3. A 'Challenge 25' policy and 'No ID NO Sale' policy, which is supported with signage at all entrances and in the serving areas, must be implemented.
4. Only documents which include a photograph of the purchaser should be used to prove that persons age, e.g. passport, new style driving licence, 'PASS' approved age card e.g. Validate Card or Citizens card.
5. A 'Refusals Log' must be maintained, which documents the date and time a refusal of sale is made, the reason for the refusal and the member of staff refusing the sale. The Premises Licence Holder or the Designated Premises Supervisor must monitor the Log on a regular basis and sign it to show it has been done. The Log must be kept on the Premises during opening hours and must be made available on request to an Officer of a Responsible Authority.

6. A till prompt or a notice must be secured to the till at eye level to remind staff that they must ask for ID if a customer looks under 25.

7. CCTV must be installed and recordings kept at the Licensed Premises for a period of 30 days, whilst maintaining adequate picture quality to identify shoppers. Recordings must be made available on request to an Officer of a Responsible Authority.

## **Plans**

As submitted with application dated 19/07/2005 and retained by Wolverhampton City Council.

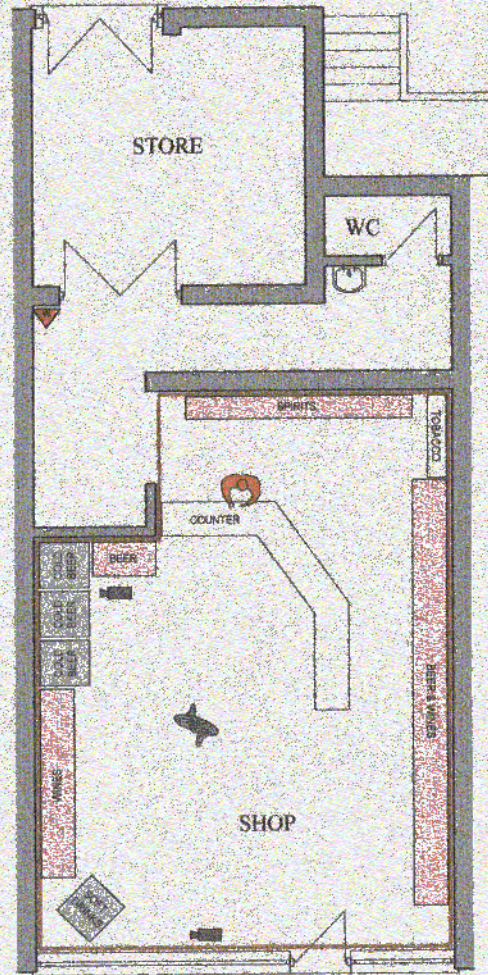

Ground Fl. Plan  
Scale 1:100

WOLVERHAMPTON  
 CITY COUNCIL  
 19 JUL 2005  
 Licensing Act Unit

- Key**
- FD Fire Resisting Door
  - P.B Doors fitted with push bar
  - Fire Exit Sign
  - Exit directionat sign
  - Illuminated Fire Exit Boxes
  - Fire Extinguisher- water type
  - Fire Extinguisher- foam type
  - Fire Extinguisher- dry powder type
  - Fire Extinguisher- vapourising liquid
  - Fire alarm call point
  - Fire alarmi audible warning device
  - Emergency lighting luminare
  - Automatic fire detection Heat/smoke
- 
- CCTV CAMERA
  - CCTV MONITOR
  - LICENCED AREA

Client Mr. Anarjit Singh Dhaliwal  
 55-55a Pendiford Avenue  
 Oxley  
 Wolverhampton WV6 9EH

Drawing Title  
 SHOP LAYOUT PLAN FOR OFF LICENCE TRANSFER

Drg.No. 38/05/OL	Date: 00/05	Drawn: JK
------------------	-------------	-----------

**J K Kalsi**  
 Building Designs & Technical Services

2 Cadway Road  
 Penn  
 Wolverhampton  
 WV3 7LR

Tel: 01902-620330  
 E-mail: jkalsi@blueyonder.co.uk



**From:** Elaine Moreton  
**Sent:** 25 March 2020 14:33  
**To:** Timothy Omodeni2  
**Cc:** Debra Craner; Licensing  
**Subject:** FW: Full Variation - Roma Wines, 55 Pendeford Avenue, Claregate, Wolverhampton, WV6 9EH - PRE330

**Sensitivity: PROTECT**

Dear Tim,

I write on behalf of the Licensing Authority as a responsible authority to submit formal representations under all 4 licensing objectives; Prevention of Crime and Disorder, Prevention of Public Nuisance, Protection of Children from Harm and Public Safety.

A noise complaint was recently submitted to the licensing and compliance team regarding the above premises. Upon a licensing compliance officer attending the premises it was established the premises were trading outside of their permitted licensable hours. The premises licence holder was provided advice by the team on this occasion.

This raises concerns for the Licensing Authority as to the applicants understanding of the legislation surrounding the supply of alcohol.

The application has requested to extend the sale/supply of alcohol off the premises, Monday to Thursday 08:00 – 00:00, Friday & Saturday 08:00 – 01:00, Sunday 10:00 – 00:00 this raises concern for the Licensing Authority as the requested hours seem excessive for the residential location of the premises.

As a result of the above there is insufficient information within the operating schedule to show how the applicant/DPS will promote all four licensing objectives considering the previous history of the premises and its location.

Regards,

Elaine Moreton  
Section Leader  
Tel. Office: 01902 552772

[E-mail: Elaine.Moreton@wolverhampton.gov.uk](mailto:Elaine.Moreton@wolverhampton.gov.uk)  
City of Wolverhampton Council

This page is intentionally left blank

**Elizabeth Gregg**

---

**From:** noreplyweb@wolverhampton.gov.uk on behalf of City Of Wolverhampton Council  
<noreplyweb@wolverhampton.gov.uk>  
**Sent:** 24 March 2020 17:11  
**To:** Licensing  
**Subject:** Public Notice Objection received

**Your details**

**Name**

**Customer name**  
Mrs caroline bates

---

**Address**

**Customer address**  
[Redacted]

---

**Contact**

**Telephone number**  
[Redacted]

**Email address**  
[Redacted]

---

**Premises details**

**Name/Address of premises**  
Roma Wines  
55 Pendeford Avenue  
Wolverhampton  
WV6 9EH

**Objection details**

**Reason for objection**  
Prevention of public nuisance

**Further details**

I would like to express my concern on behalf of my parents who live in the residential block above these shops. Recent months have seen the shop staying open a considerable time above what is the agreed closing times. Customers attend and use the shop until the early hours of the morning. There has been a regular pattern of closing at 12am, 12.30am and 1am.

The noise that comes from this is extremely disturbing and is detrimental to my parents health. Customers will pull up outside, leaving radios and engines running, slamming car doors and speeding off down the road which wakes them repeatedly each night.

It is already unbearable for them as they are not in great health.

I am greatly concerned that what is already an unbearable situation has the potential to get worse if these hours are extended.

Bedrooms are situated at the front of the shops, Currently they should close at 11pm, as I have already said, they are closing at 12, 12:30 and 1am. The noise disturbance of the shutters closing at the front adds to the disturbance in the early hours of the morning. Should hours be extended to 1am it is likely that this would be further extended to 2am which would simulate the current situation.

I would ask that this is reconsidered to avoid further nuisance and out of respect for what is a residential area.

DISCLAIMER: This email and any enclosures are intended solely for the use of the named recipient. If this email has a protective marking of PROTECT or RESTRICT in its title or contents, the information within must be subject to appropriate safeguards to protect against unauthorised or unlawful processing and against accidental loss or destruction or damage. PROTECT and RESTRICTED information should only be further shared where there is a legitimate need. If you are not the intended recipient, or responsible for delivering it to the intended recipient, you may not copy, disclose, distribute or use it without the authorisation of City of Wolverhampton Council. If you have received this email in error please notify us by email to [postmaster@wolverhampton.gov.uk](mailto:postmaster@wolverhampton.gov.uk) and then delete it and any attachments accompanying it. Please note that City of Wolverhampton Council do not guarantee that this message or attachments are virus free or reach you in their original form and accept no liability arising from this. Any views or opinions expressed within this email are those of the writer and may not necessarily reflect those of City of Wolverhampton Council. No contractual commitment is intended to arise from this email or attachments.

**Anita Chonk**

---

**From:** noreplyweb@wolverhampton.gov.uk on behalf of City Of Wolverhampton Council  
<noreplyweb@wolverhampton.gov.uk>  
**Sent:** 24 March 2020 17:39  
**To:** Licensing  
**Subject:** Public Notice Objection received

## Your details

### Name

**Customer name**  
Mr Neil Hodgkiss

---

### Address

**Customer address**

[Redacted address]

---

### Contact

**Telephone number**

[Redacted telephone number]

**Email address**

[Redacted email address]

---

### Premises details

**Name/Address of premises**

Roma Wines, Pendeford Avenue, Claregate

### Objection details

**Reason for objection**

Prevention of public nuisance

**Further details**

Area is residential, houses opposite and flats above the row of shops. Noise nuisance from cars and people visiting up to 1am is not very acceptable.

This page is intentionally left blank